

Wisconsin State Aided Fairs Structure (with Partner Organizations)

----- Advisory

————— Flow of Policies / Information

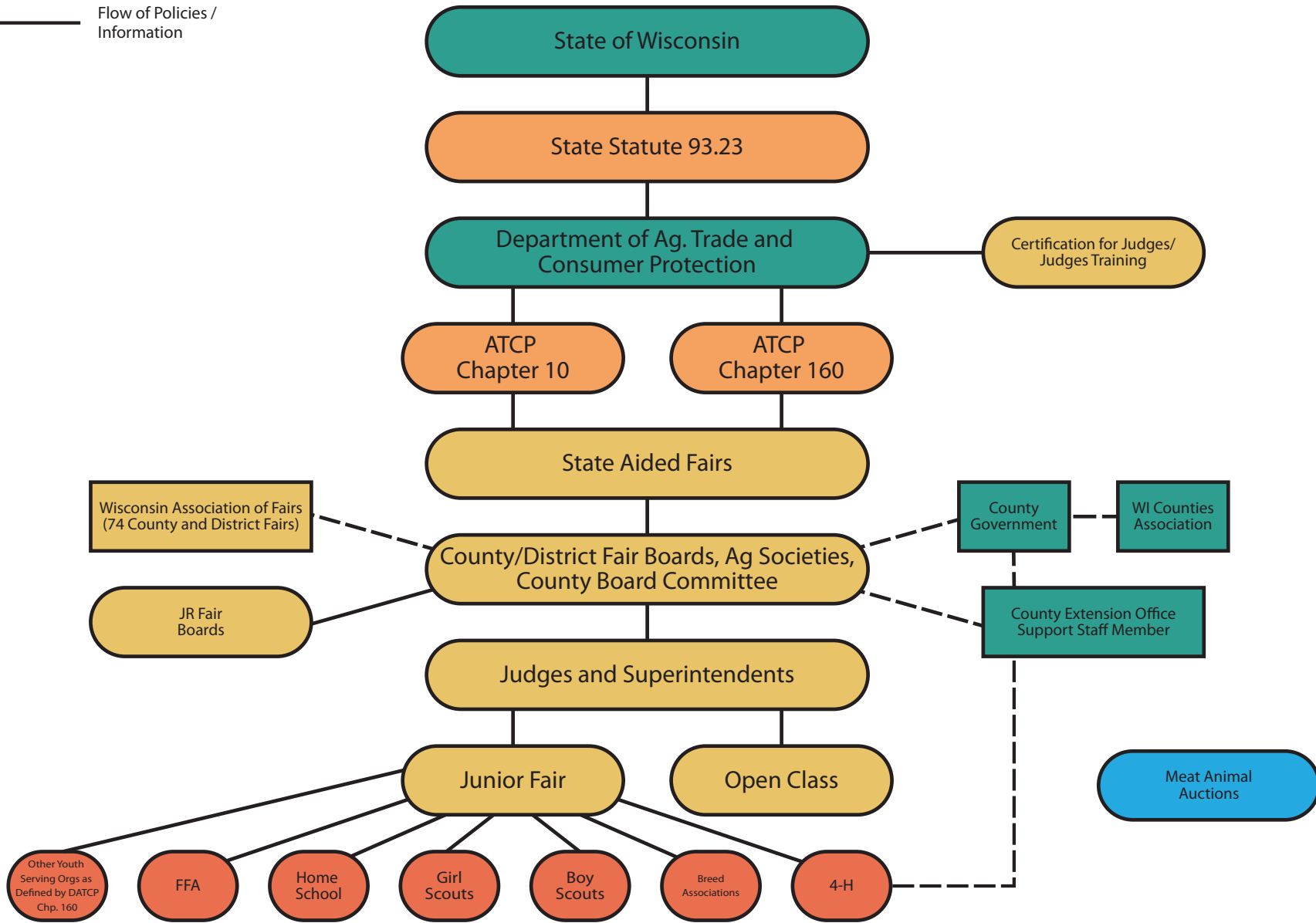

Note: All youth organizations have their own governing rules pertaining to who can represent that organization at county/district fair. Other than that, the Fair Board and the DATCP Junior Fair rules govern the rest (registration, show structure, etc.)

Meat Animal Auctions are open to all eligible youth exhibitors who meet established criteria. Criteria is not outlined in any state statute or policy.